THE

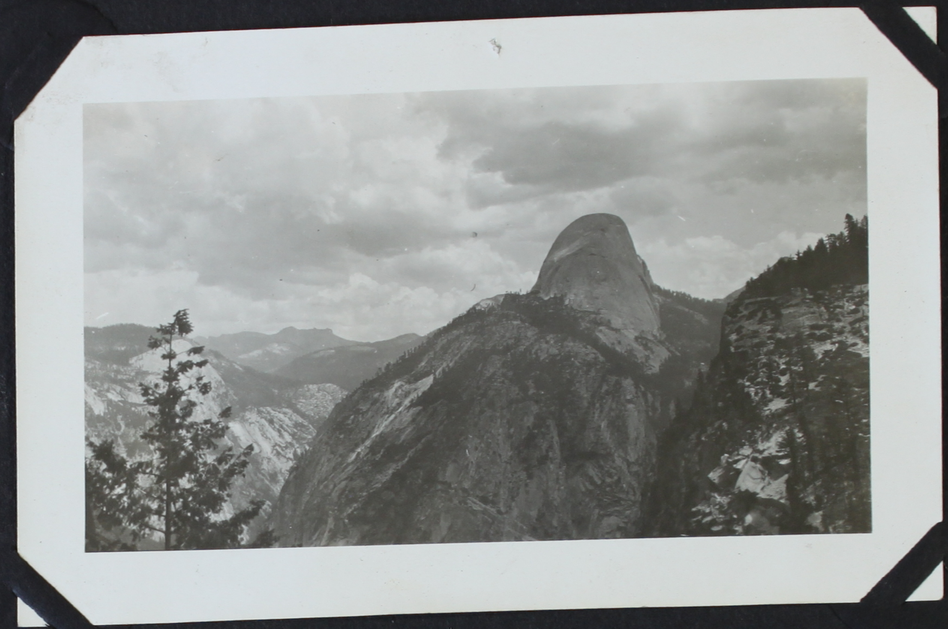

LITTL

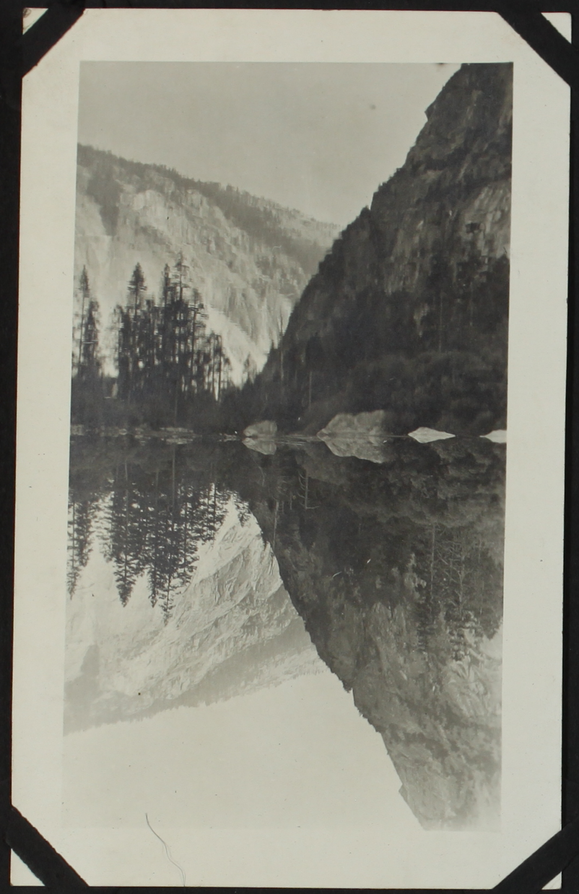

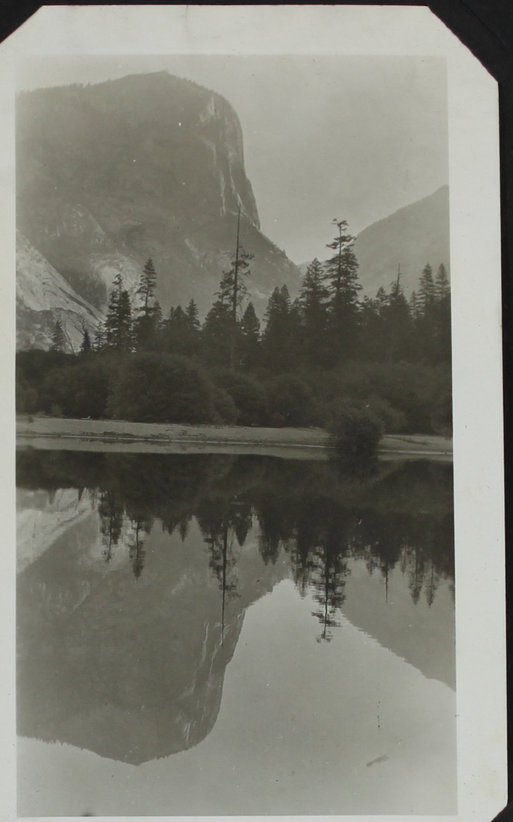

THE START 1920.

FROM VOGELSANG PASS —LYELL

FROM VOGELSANG PASS —Mt. King -

CAM

FROM VOGELSANG PASS

FROM VOGELSANG PASS

LITTLE YOSEMITE

MERCED LAKE

MT LYELL

GEM LAKE FROM ISLAND PASS

THE

LAKE OF A THOUSAND ISLANDS

BANNER RITTER FROM AGNEW MEADOW TRAIL

T

...King -

CAMP ON LYELL FORK

MT LYELL

MT LYELL

MT LYELL

SHADOW LAKE FR. AGNEW M. TRAIL

SHADOW LAKE

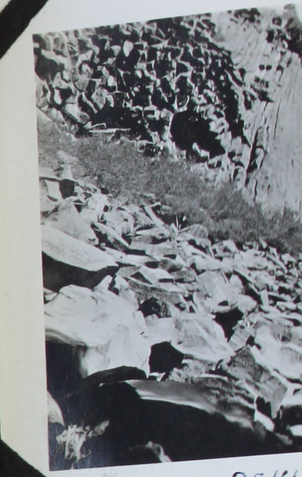

DEV

LARKSPUR

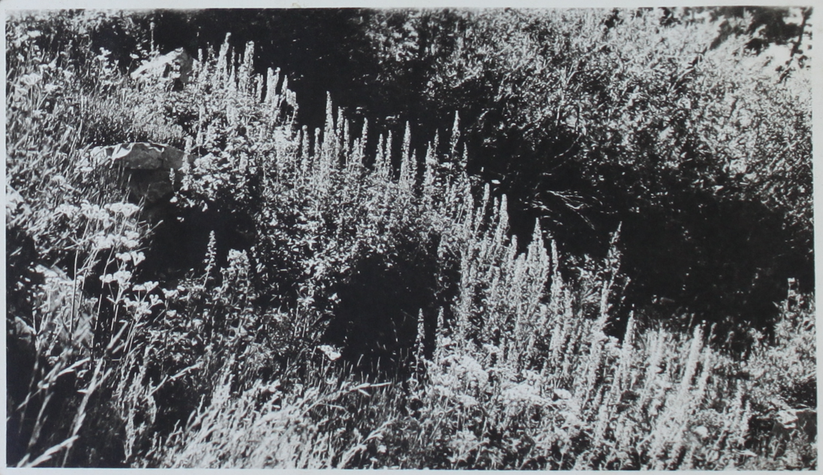

LARKSPUR

RAINBOW F

D PASS

THE MINARETS

BANNER RITTER

EW MEADOW TRAIL

THE MINARETS

FROM AGNEW MEADOW TRAIL

CAMP AT FISH CREEK

VERMILION VALLEY

FL

FROM SILVER PASS

ACROSS BEAR CREEK.

APR

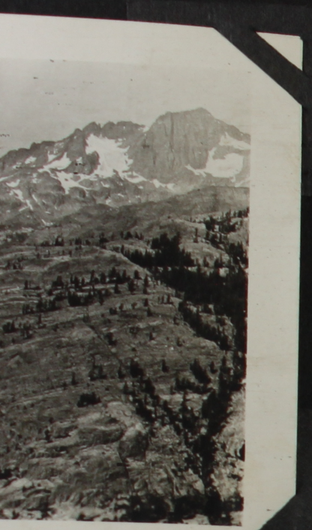

DEVIL'S POSTPILE

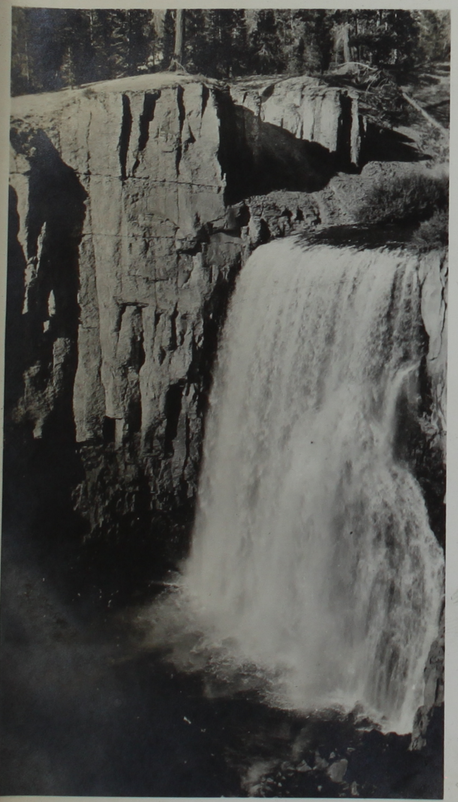

RAINBOW FALL

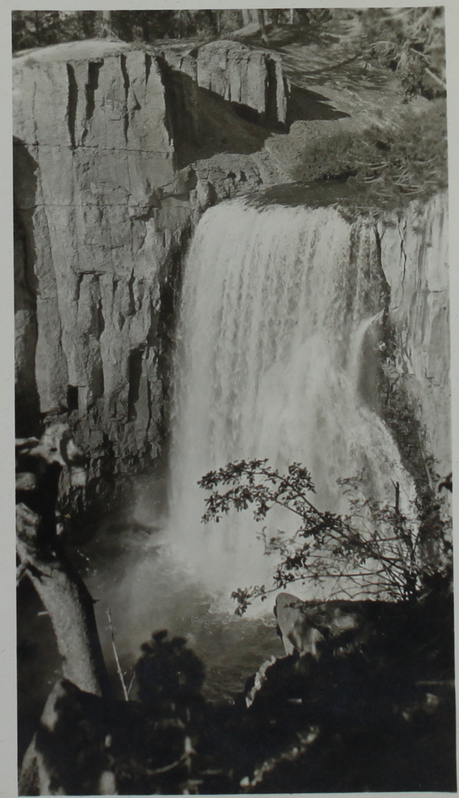

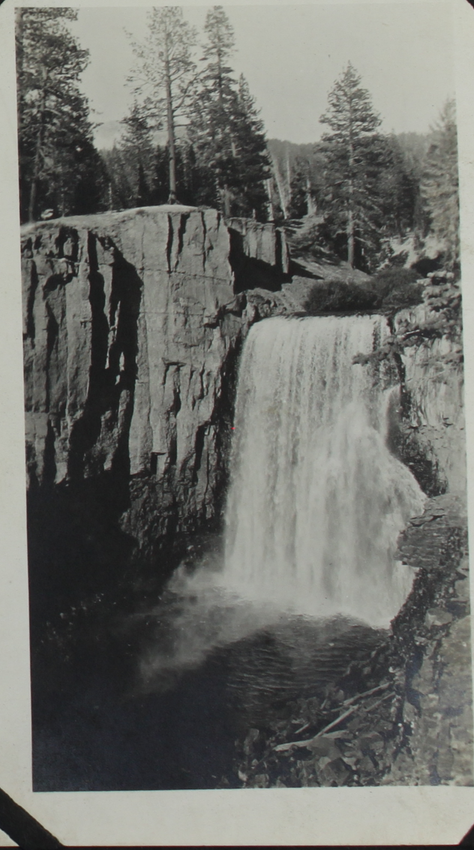

PAVILION DOME

PIUTE CR. BRIDGE

EVOLUTION CREEK

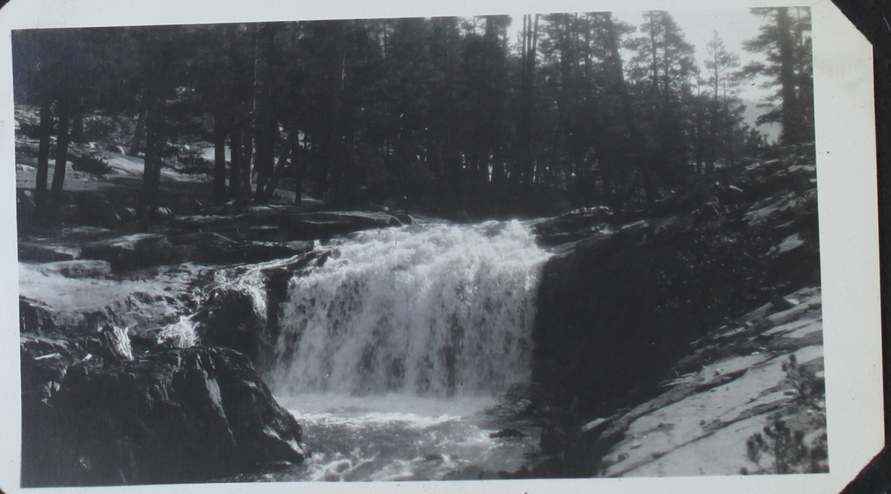

FLORENCE LAKE

APPROACHING PIUTE CREEK

PIUTE CREEK

EVOLUTION CANYON.

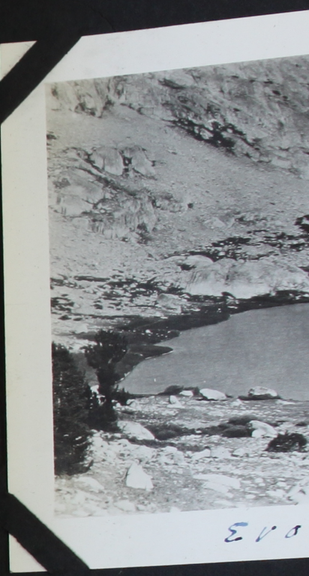

EVOLUTION LAKE

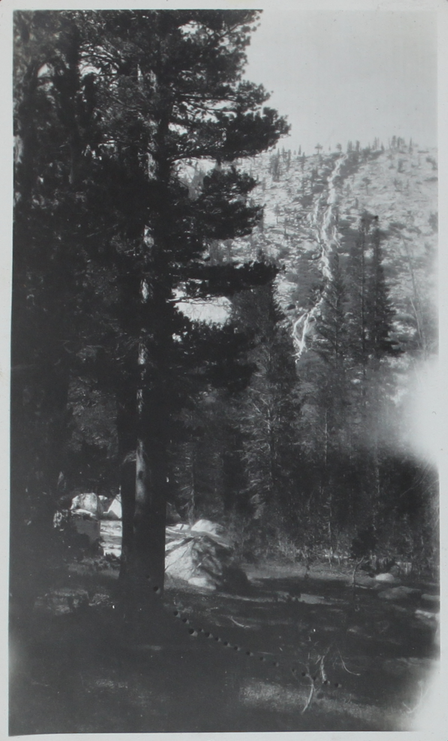

FALLS INTO EVOLUTION CR.

COLBY MEADOW.

HERMIT

EVOLUTION LAKE

MT. HUXLEY

WANDA

WANDA LAKE

HELEN L

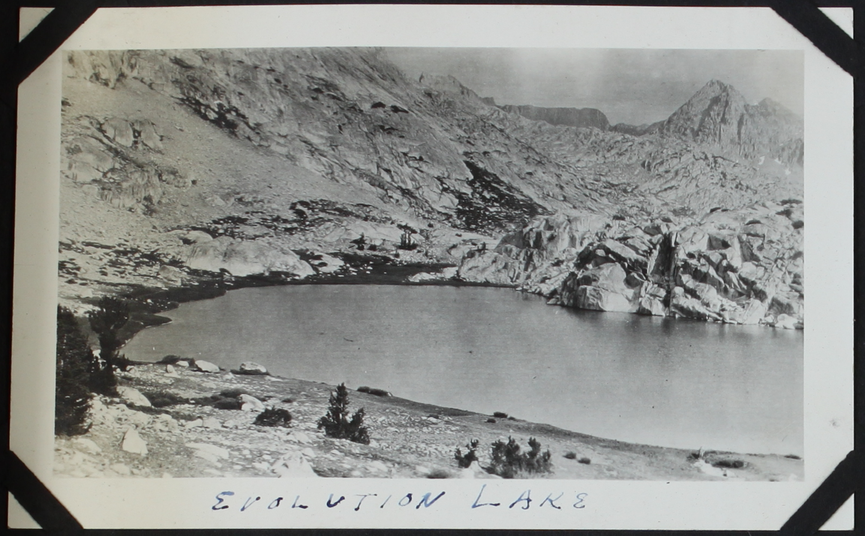

EVOLUTION LAKE

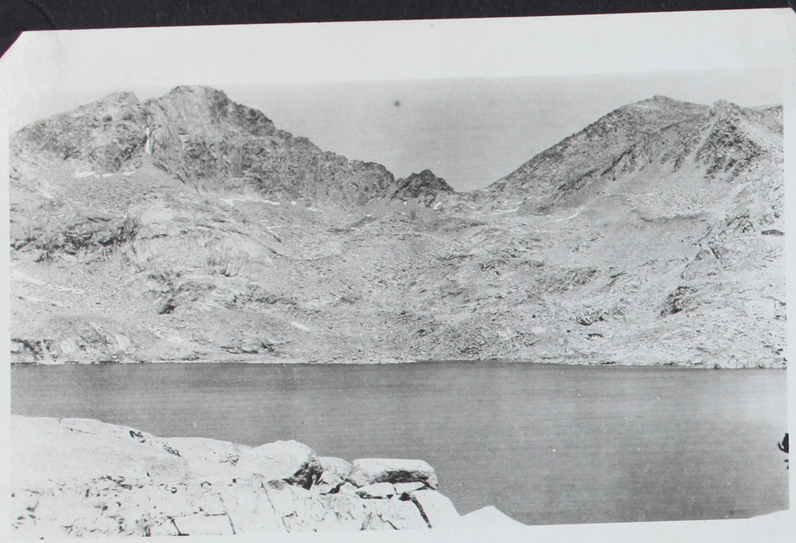

HELEN LAKE

FIRST CROSS

FROM HELEN LAKE

LECONTE CANYON

WHERE WE

WANDA- LAKE

FROM MUIR PASS TOWARDS EVOLUTION LAKE

HELEN LAKE FROM MUIR PASS

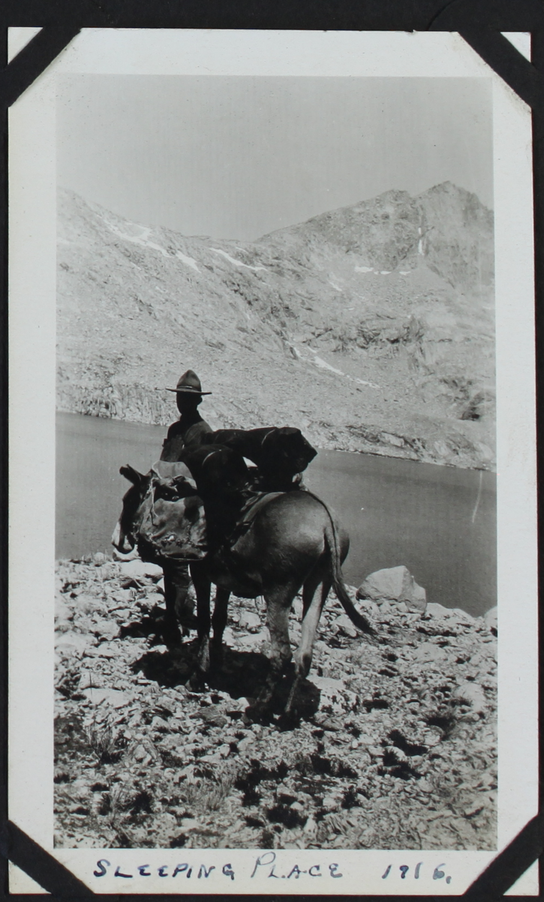

SLEEPING PLACE 1916.

DOWN MIDDLE FORK KINGS TO TROUT MEADOW

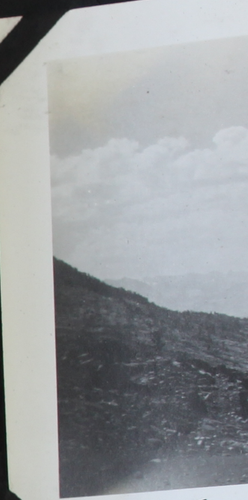

GR

UP MIDDLE FORK KINGS TO LITTLE PETE MEADOW

GRANITE PASS

FIRST CROSSING OF SNOW.

WHERE WE SLID IN 1916. MT GOODE

LE CONTE CANYON.

From Junction Pass Center Basin

Down Shepherds Pass

From Crabtr

Great West Divide From Shepherd's Pass

Mt. Tyndal

On Whitn

EADOW

GRANITE BASIN

KINGS CANYON

KEERSARGE PINNACLES

AT NOON IN VIDETTE MEADOW.

Top

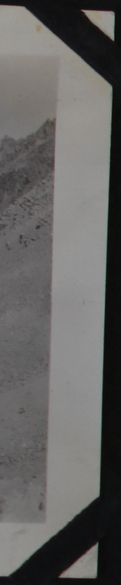

FROM CRABTREE MEADOW TOWARDS WHITNEY

ON CRABTREE TRAIL

ON WHITNEY TRAIL TOWARDS CRABTREE. M.

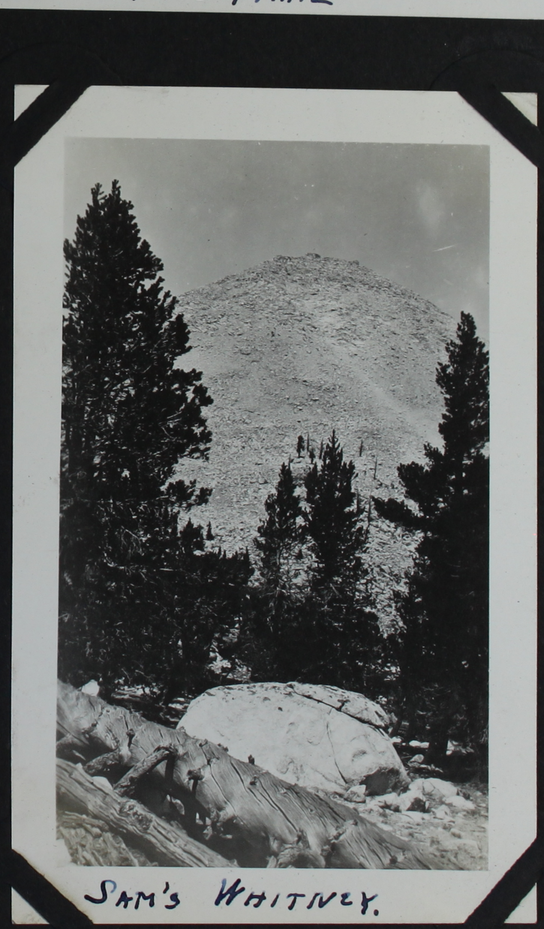

SAM'S WHITNEY.

TUNNEL RANGER STATION

TOP MT WHITNEY.

FROM MT. WHITNEY.

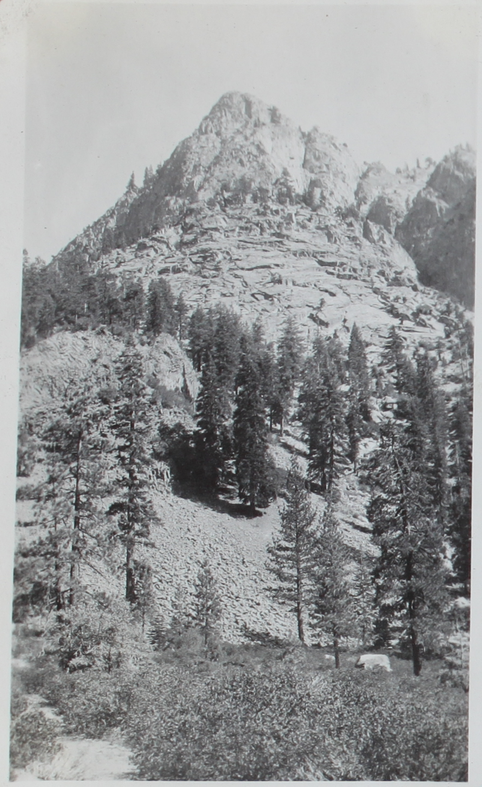

TOWER ROCK
KERN CANYON

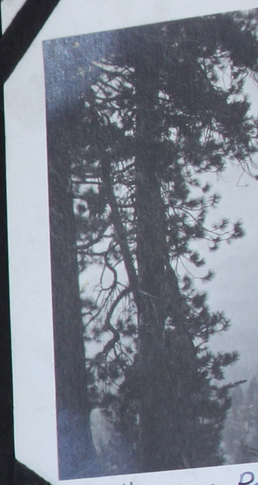

KAWEA-P

KERN LAKE

NATURAL BRIDGE

VOLCANIC ROCK
KERN CANYON

KAWEA PEAKS FROM LITTLE KERN

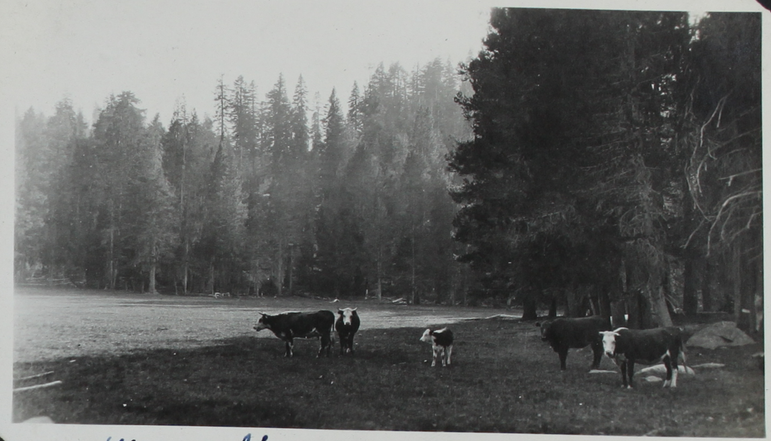

WHITE MEADOWS.

MINARETS

MT. RITTER
BANNER PK.

SHADOW LAKE

GEM LAKE

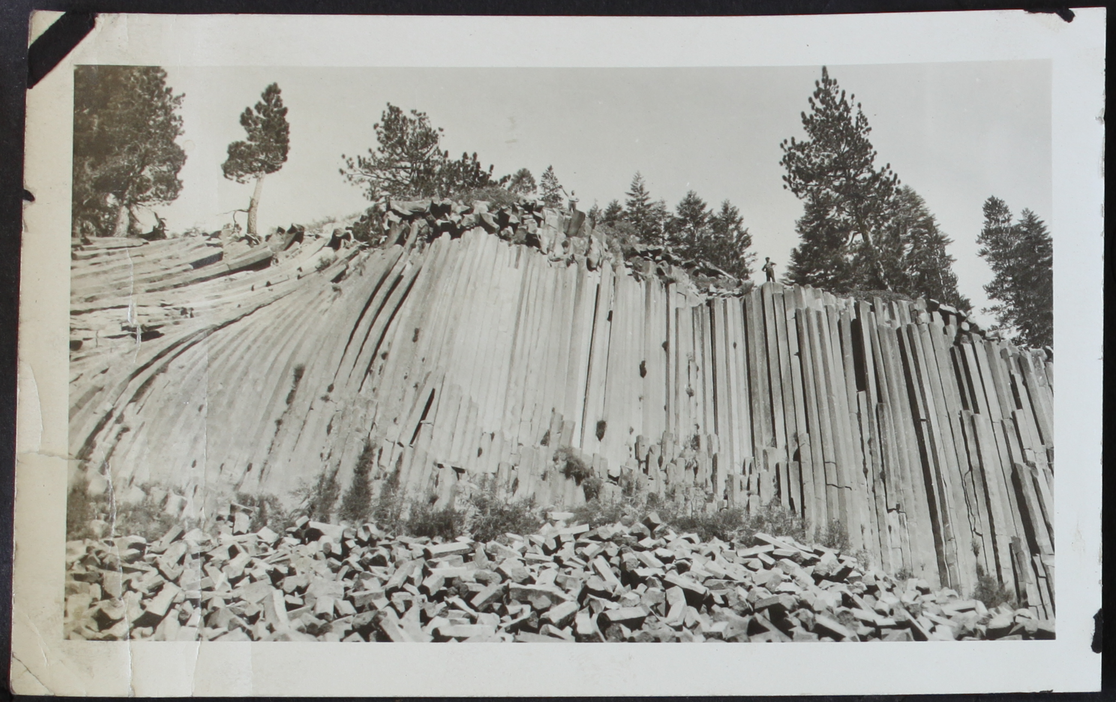

223 - RAINBOW FALLS. NEAR MAMMOTH LAKES CAL.
Willard

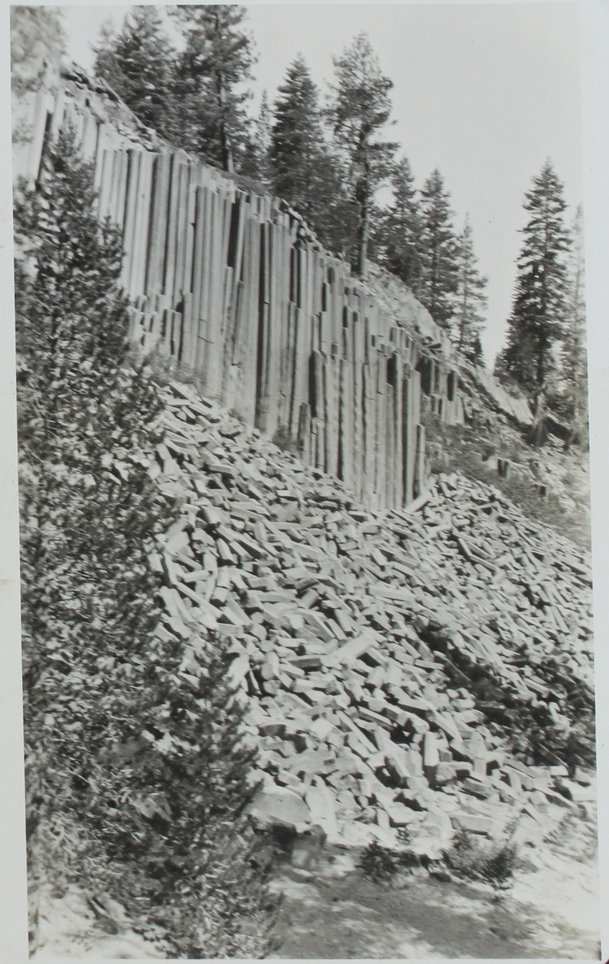

BEAR CREEK

CAMP AT FISH CREEK

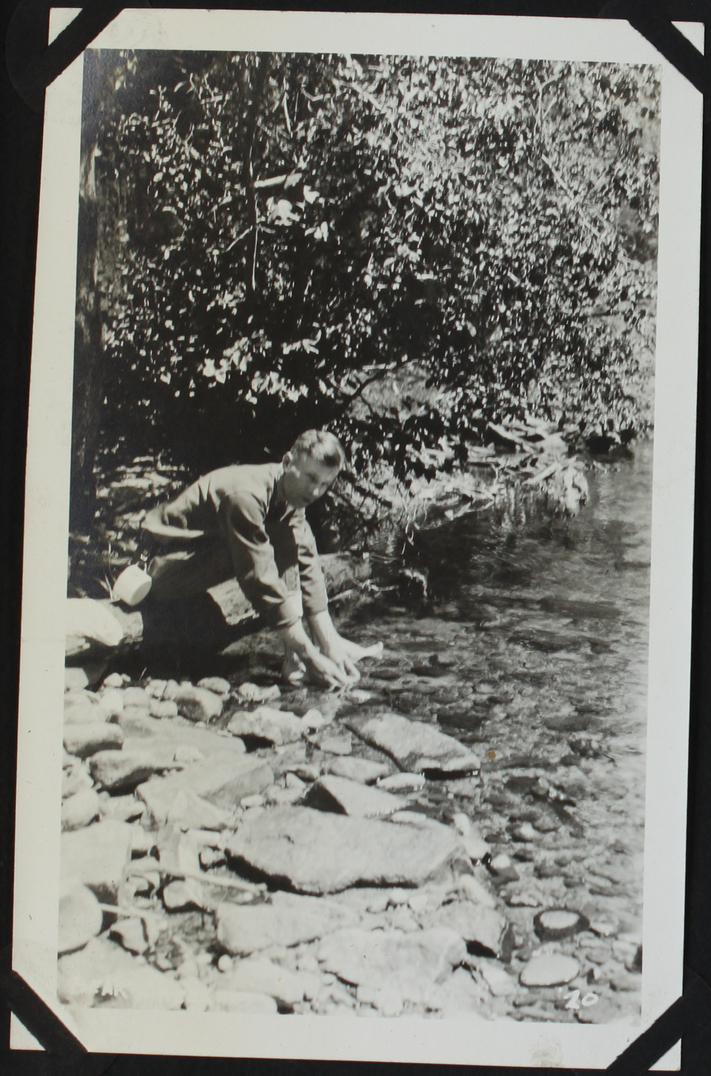

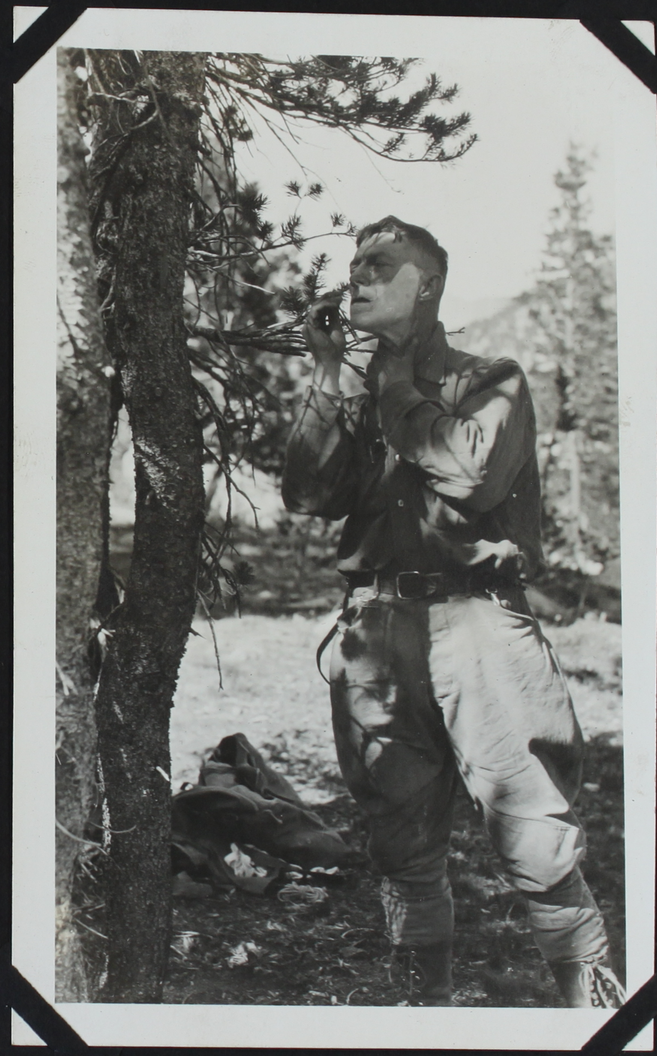

FORK EVOLUTION CREEK

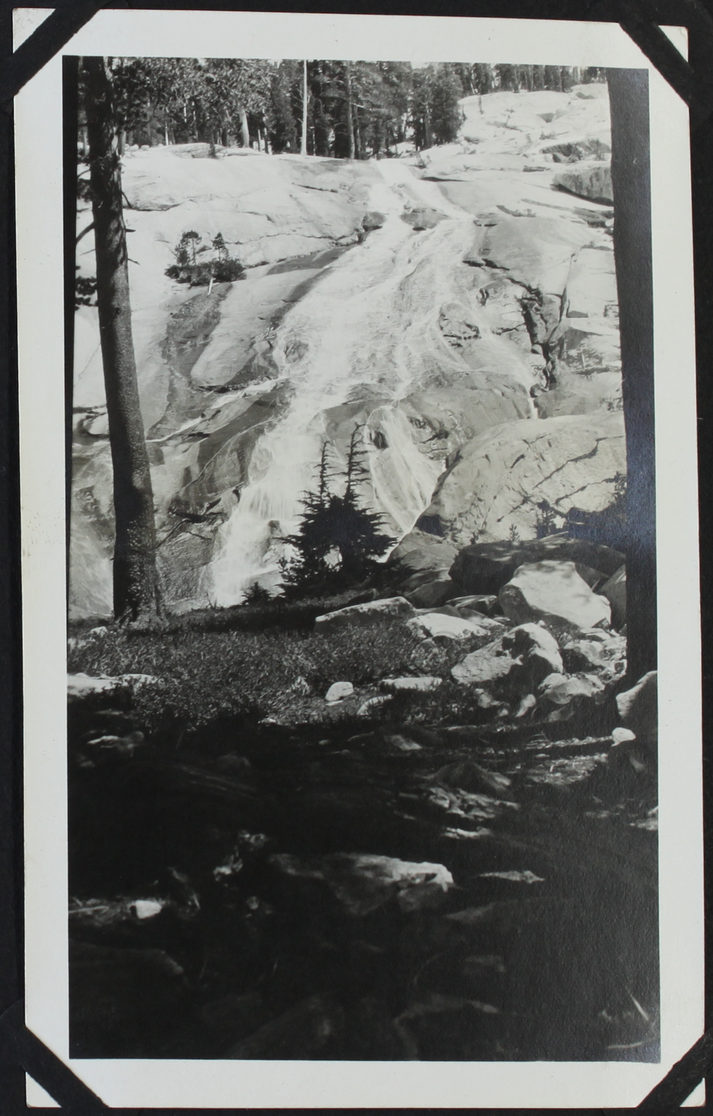

COLBY MEADOW

EVOLUTION LAKE
'20

LUTION LAKE
20

ATION LAKE

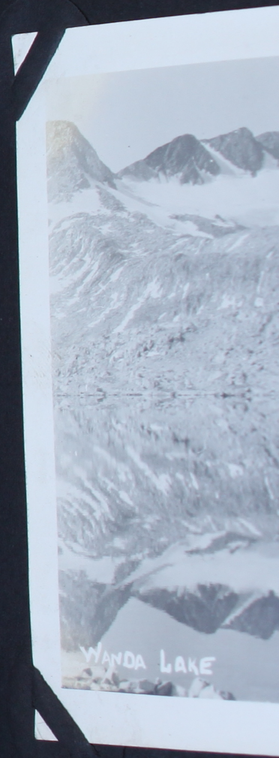
WANDA LAKE

COLBY MEADOW

VOLUTION CANYON
120

SUNSET - EVOLUTION CANYON
30

HELEN LAKE

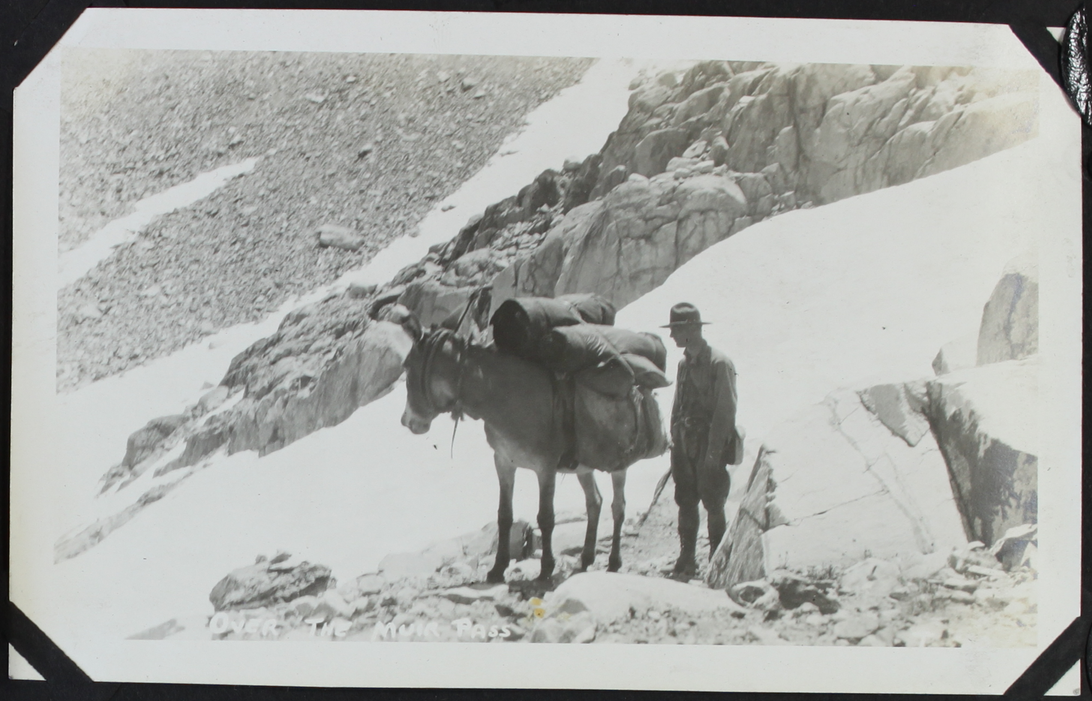

'20

'20

WANDA LAKE
'20

FROM TOP MUIR PASS

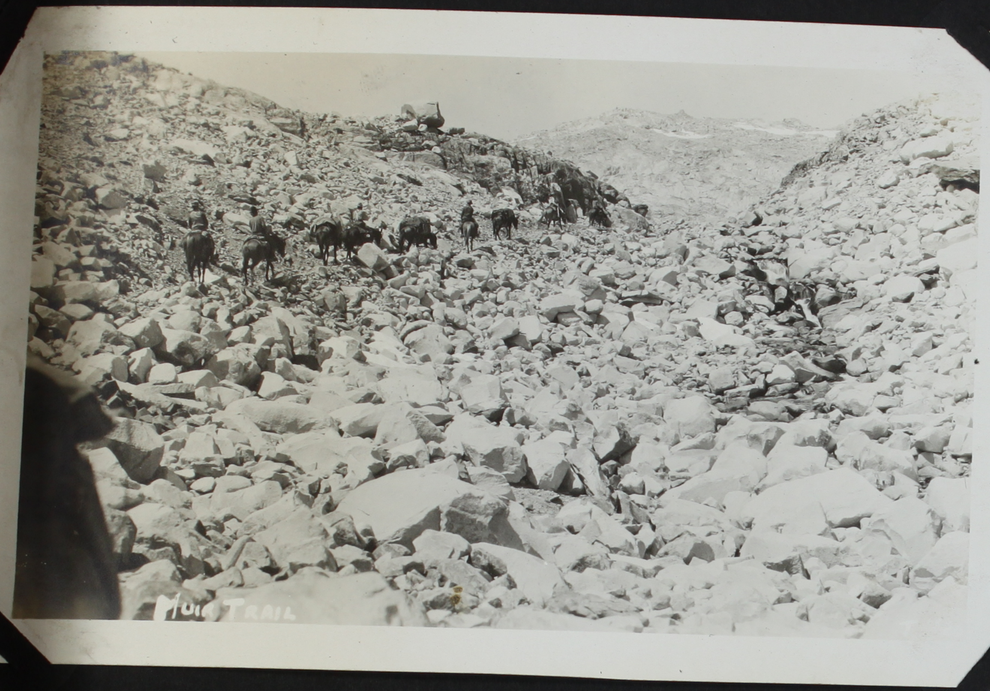
MUIR TRAIL

CENTER BASIN

MT TYNDALL + GLACIER

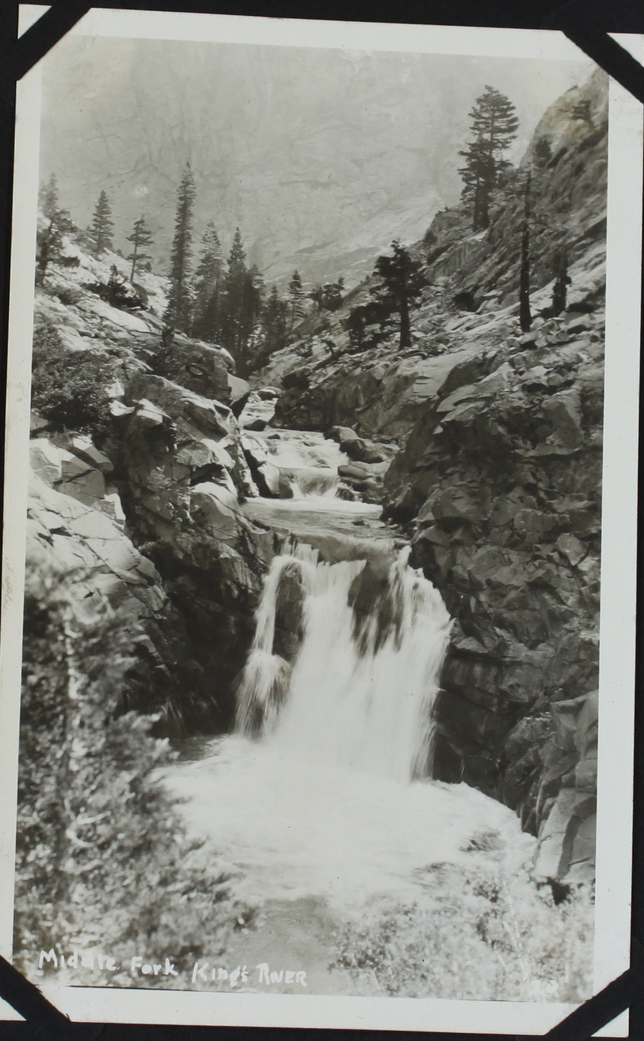
Middle Fork Kings River

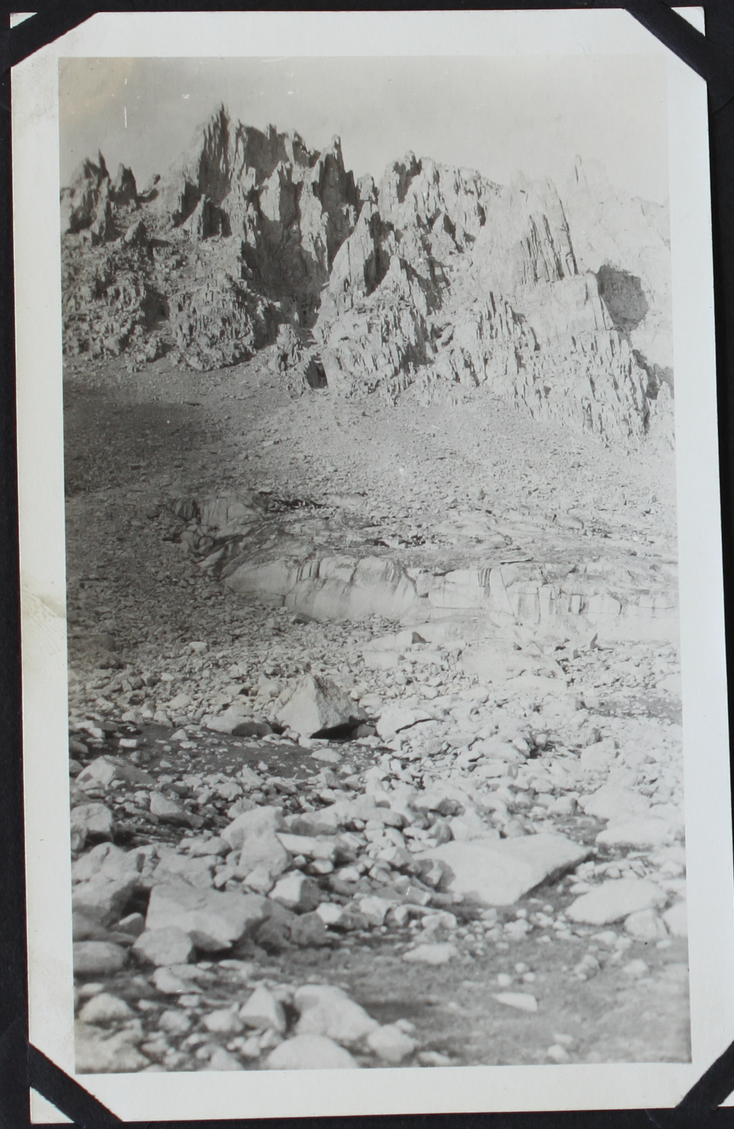

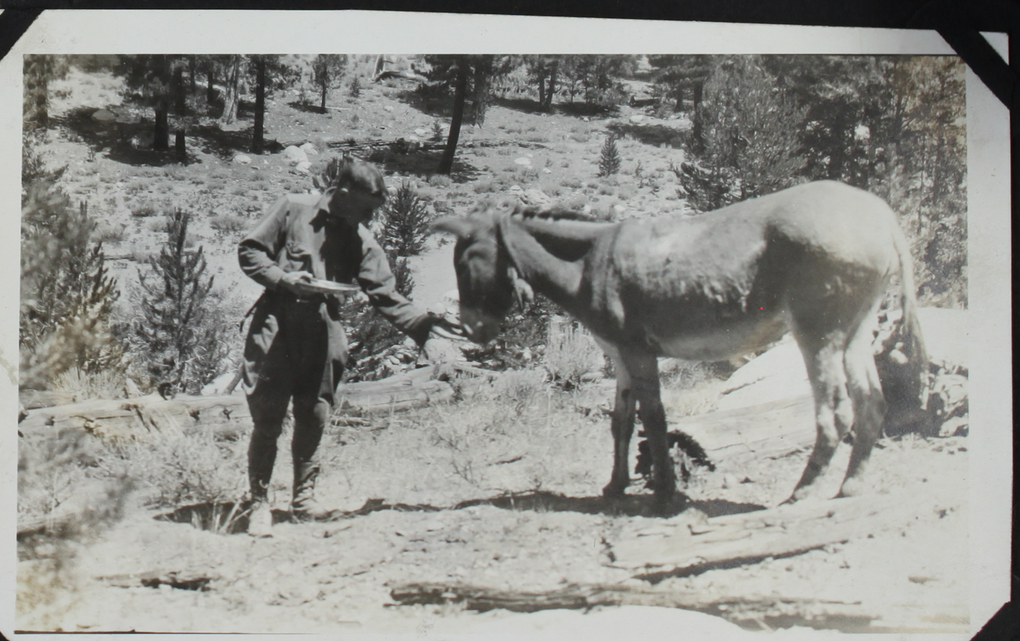

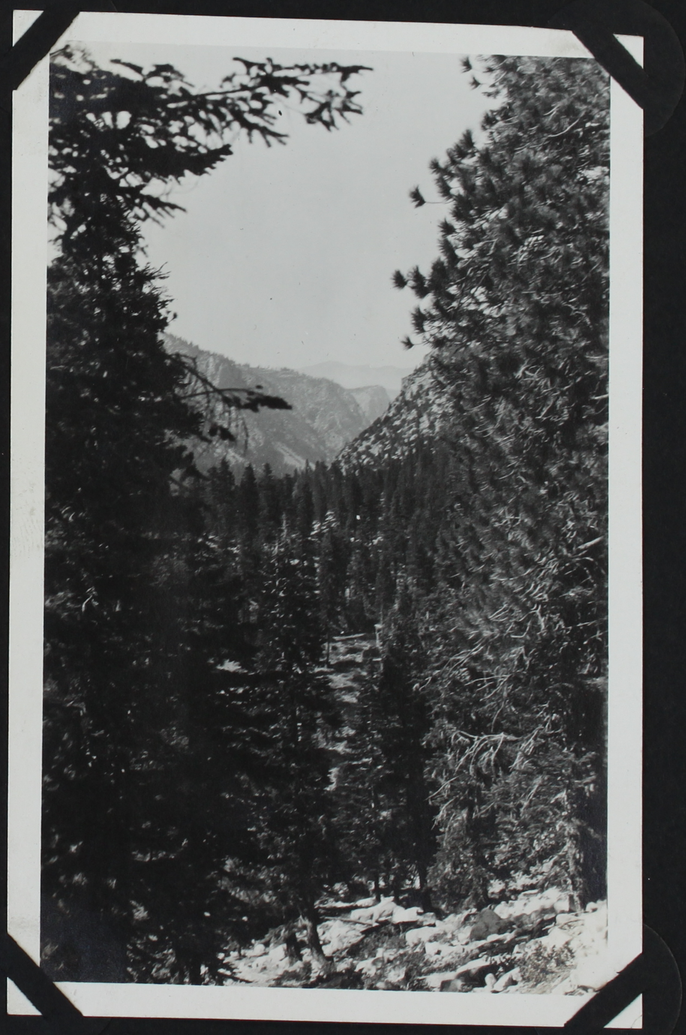

MESA
VERDE
NATIONAL PARK
1932

15770. Colorado Columbines and Aspens

326 WHERE THE FAMOUS SCOUT RESTS FOREVE

UFFALO BILL'S GRAVE BY MOONLIGHT, DENVER MOUNTAIN PARKS, COLORADO

102661

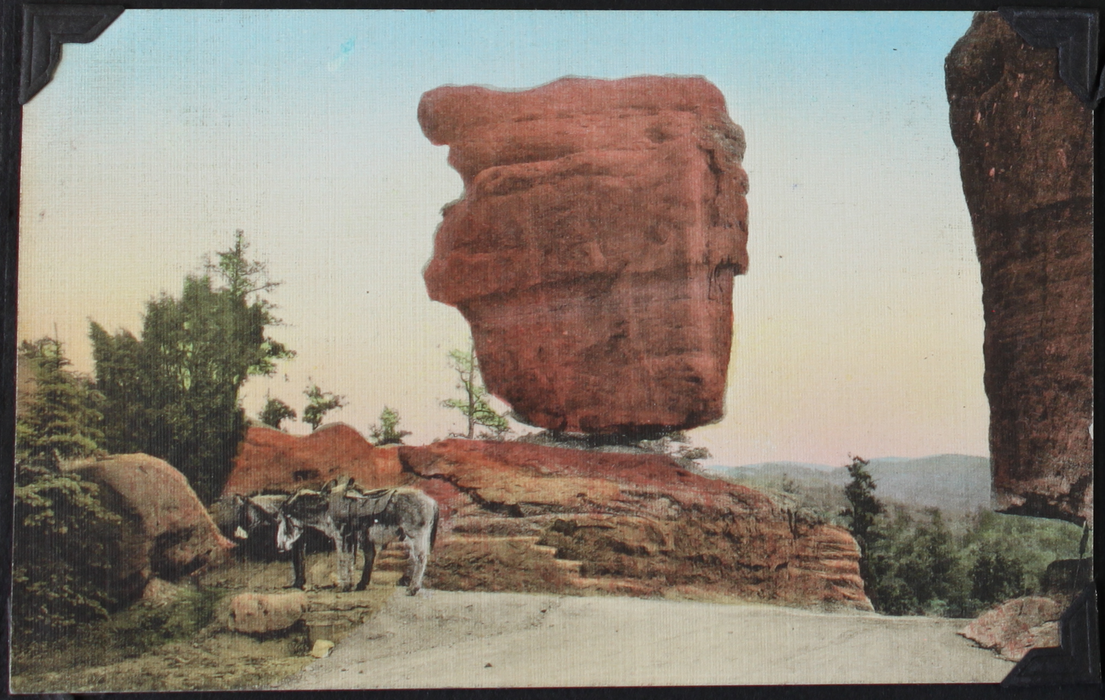

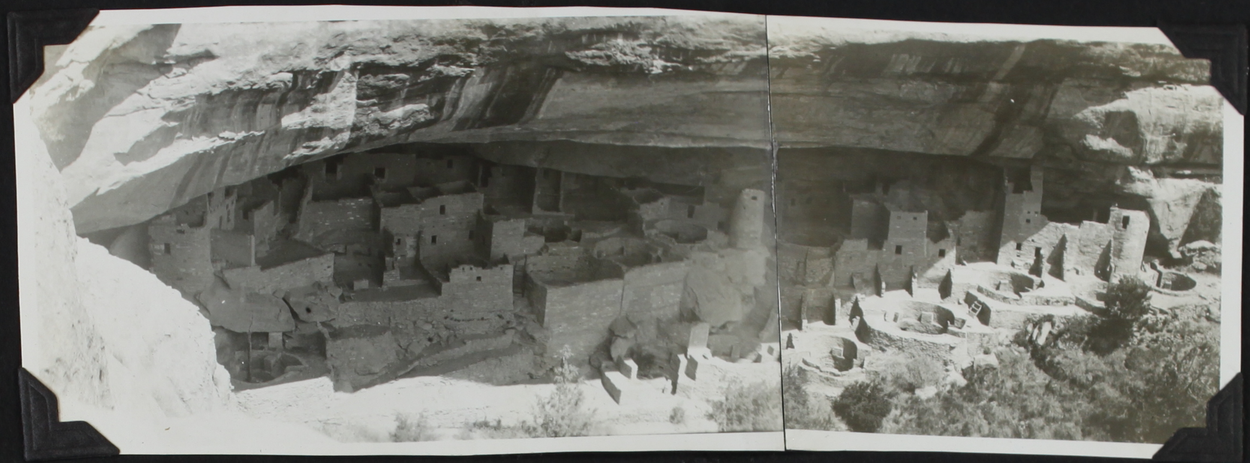

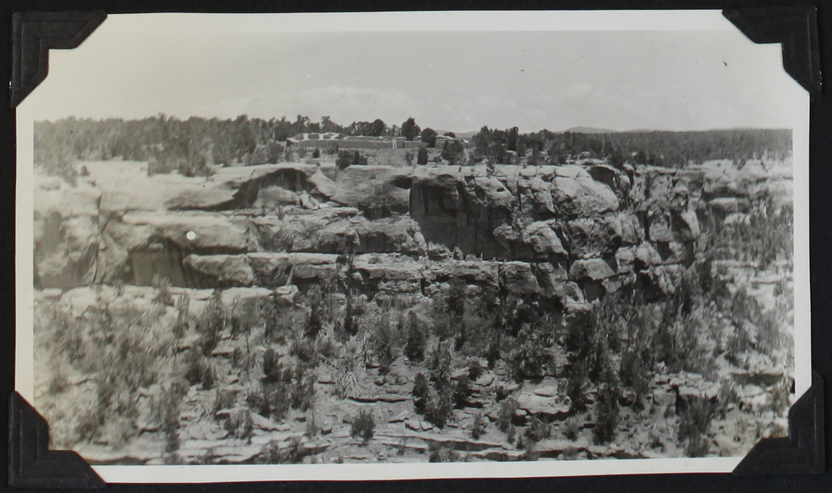

451 SNOW CAÑON AT THE SUMMIT OF THE FALL RIVER ROAD

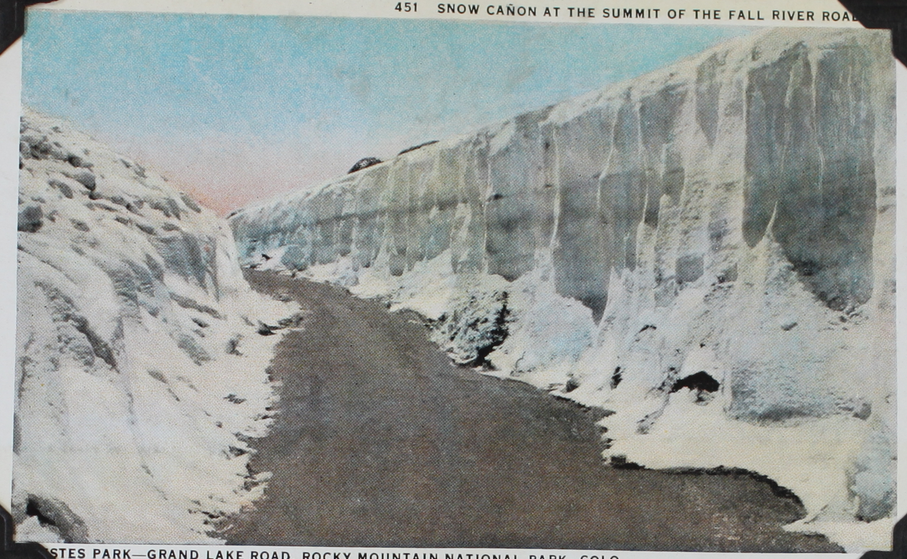

STES PARK—GRAND LAKE ROAD, ROCKY MOUNTAIN NATIONAL PARK, COLO. 116962

424 DREAM LAKE, ESTES PARK

OCKY MOUNTAIN NATIONAL PARK, COLORADO

422 SOUTH ST. VRAIN CAÑON, ESTES PA

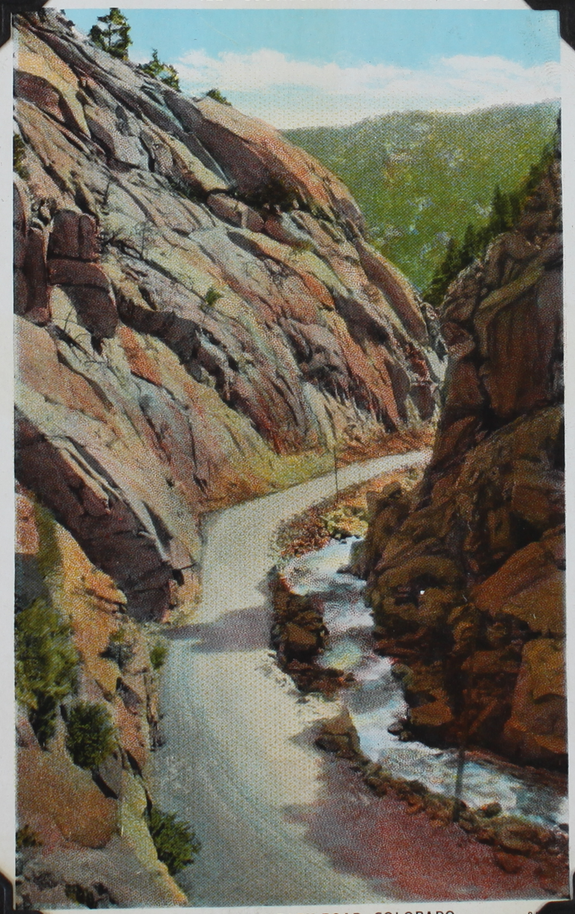

YONS-ALLEN'S PARK, ESTES PARK ROAD, COLORADO

312 NATURAL GATEWAY, BEAR CREEK CAÑO

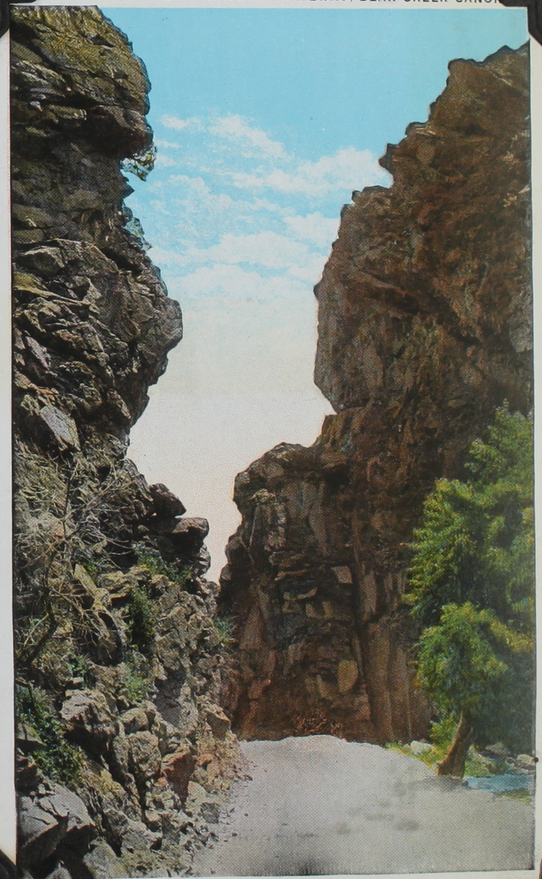

DENVER MOUNTAIN PARKS, COLORADO

SCOUT RESTS FOREVER

102661

429 BEAR LAKE AND LONG'S PEAK, ESTES PARK

OCKY MOUNTAIN NATIONAL PARK, COLORADO

81112

THE WORLD'S HIGHEST BRIDGE OVER THE ROYAL GORGE, COLOR

1053 FEET ABOVE THE STREAM

1A36

5 PILLARS OF HERCULES, BIG THOMPSON CAÑON, ESTES PARK

OCKY MOUNTAIN NATIONAL PARK, COLORADO

10

409 THE RAPIDS, BIG THOMPSON CAÑO

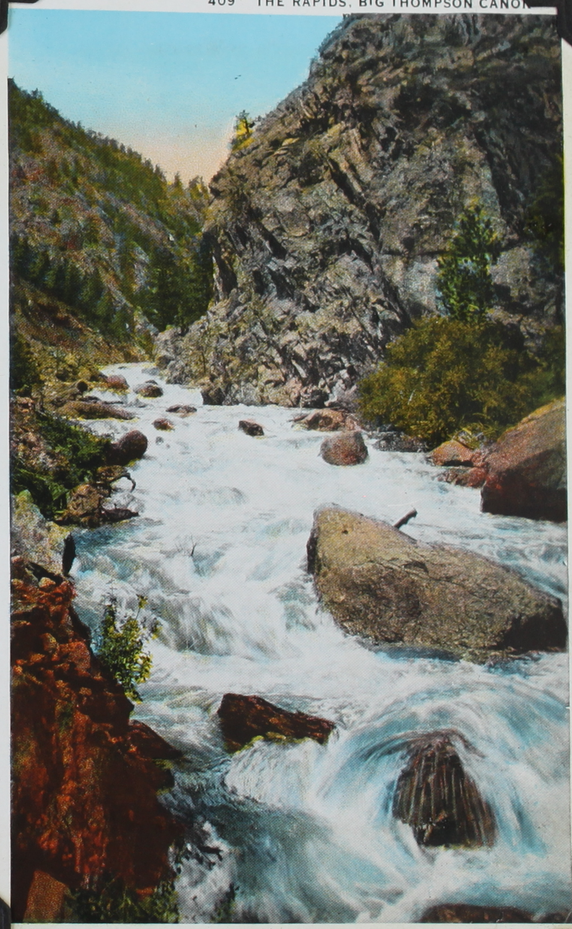

ROCKY MOUNTAIN NATIONAL PARK, COLORADO

10

BRYCE CANYON
NATIONAL PARK
1932

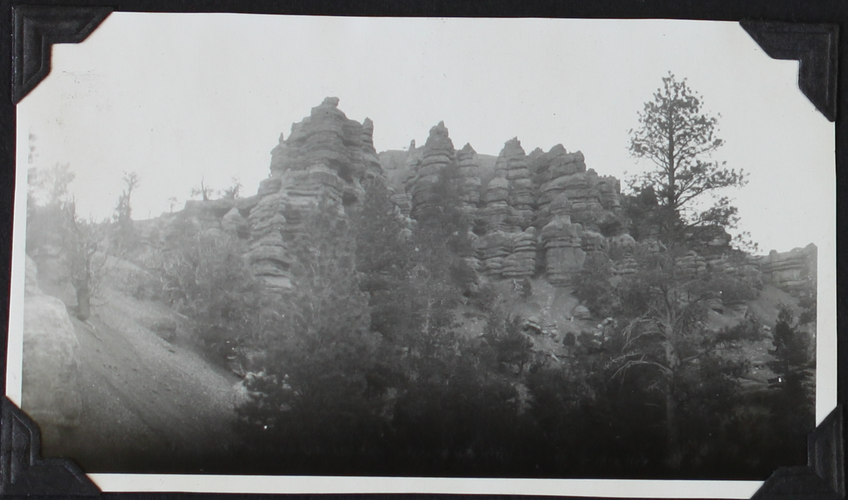

WAY, BEAR CREEK CAÑO

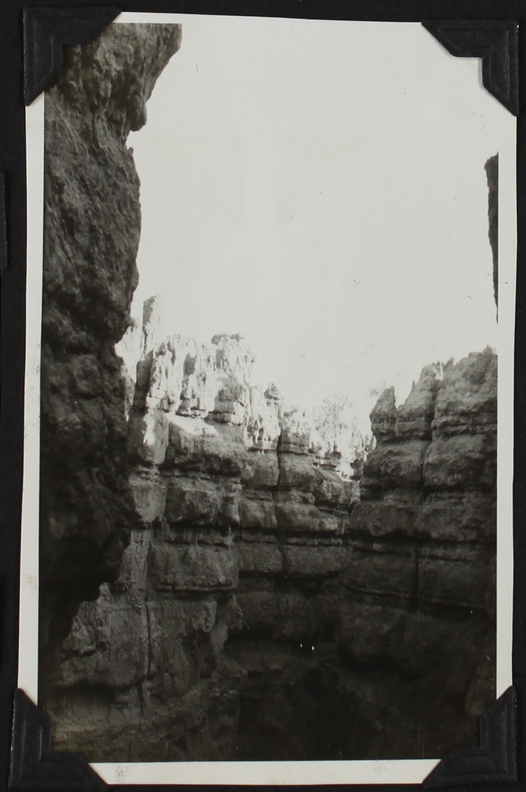

THE CATHEDRAL, BRYCE CANYON NATIONAL PARK

BRYCE TEMPLE, BRYCE CANYON NATIONAL PARK, UTAH

A114. Sentinel Towers, Bryce Canyon, Southern Utah

RYCE CANYON, BRYCE CANYON NATIONAL PARK, UTAH

PHOTO COURTESY UNION PACIFIC SYSTEM

THE QUEEN'S COURT, BRYCE CANYON NATIONAL PARK

THE WINDOW WALL, BRYCE CANYON NATIONAL PARK

TEMPLE OF OSIRIS, BRYCE CANYON NATIONAL PARK

AN ANCIENT TEMPLE, BRYCE CANYON NATIONAL PARK

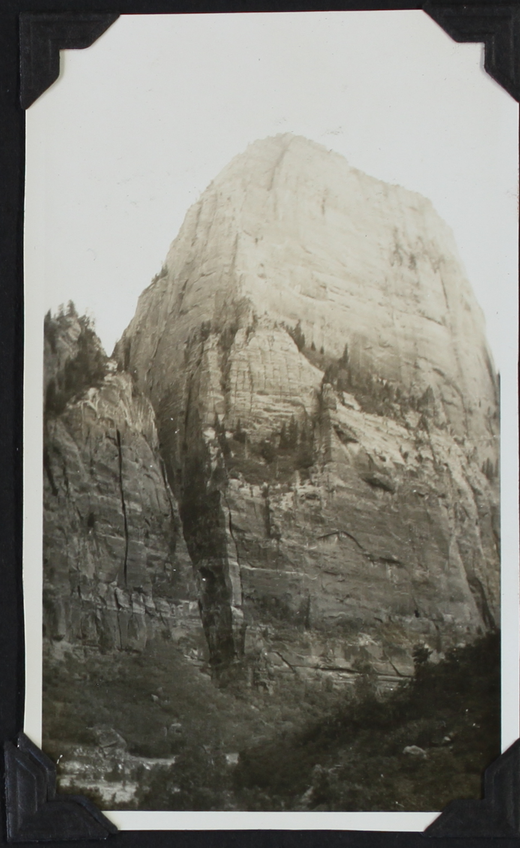

WEST TEMPLE

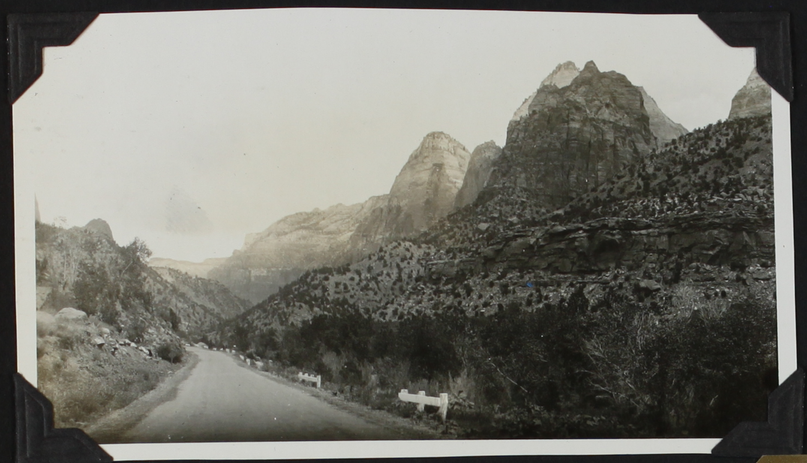

ZION
NATIONAL PARK
1932

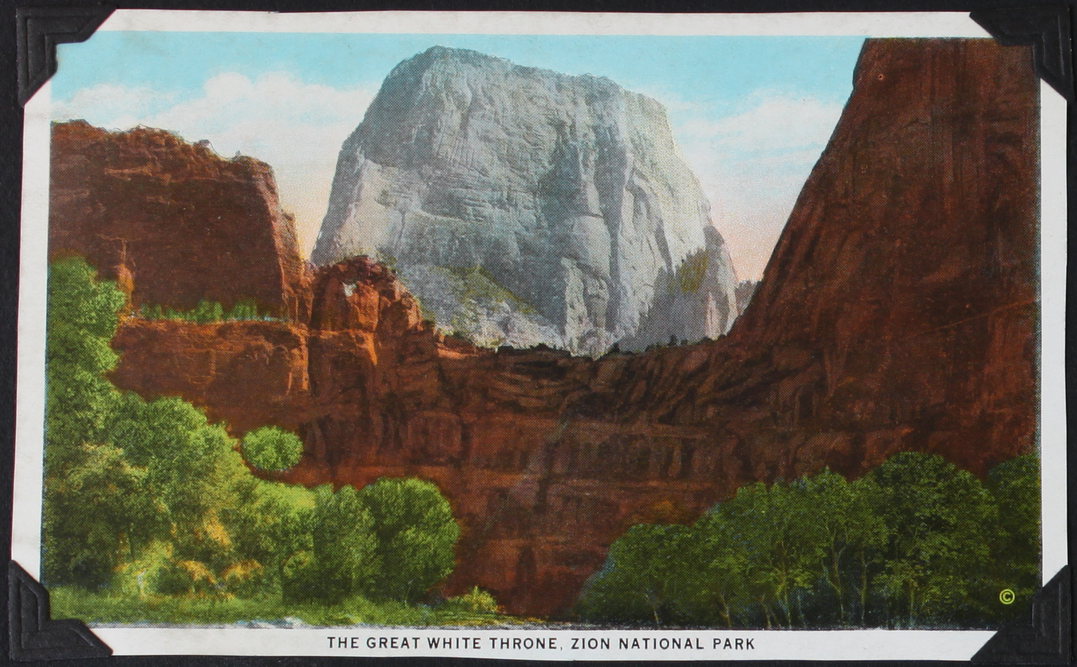

THE GREAT WHITE THRONE, ZION NATIONAL PARK

EASTERN PORTAL ZION – MT. CARMEL HIGHWAY TUNNEL
ZION NATIONAL PARK, UTAH

A122. East Temple and Twin Brothers, Zion National Park, Utah

ZION CANYON, ZION NATIONAL PARK

THE TEMPLE OF SINAWAVA, ZION NATIONAL PARK, UTAH

WEST TEMPLE AND ALTAR OF SACRIFICE, ZION NATIONAL PARK, UTAH

CASTLE DOME, MT. MAJESTIC AND ANGELS LANDING, ZION NATIONAL PARK

GHWAY TUNNEL
H